

Onsatmail Grib files

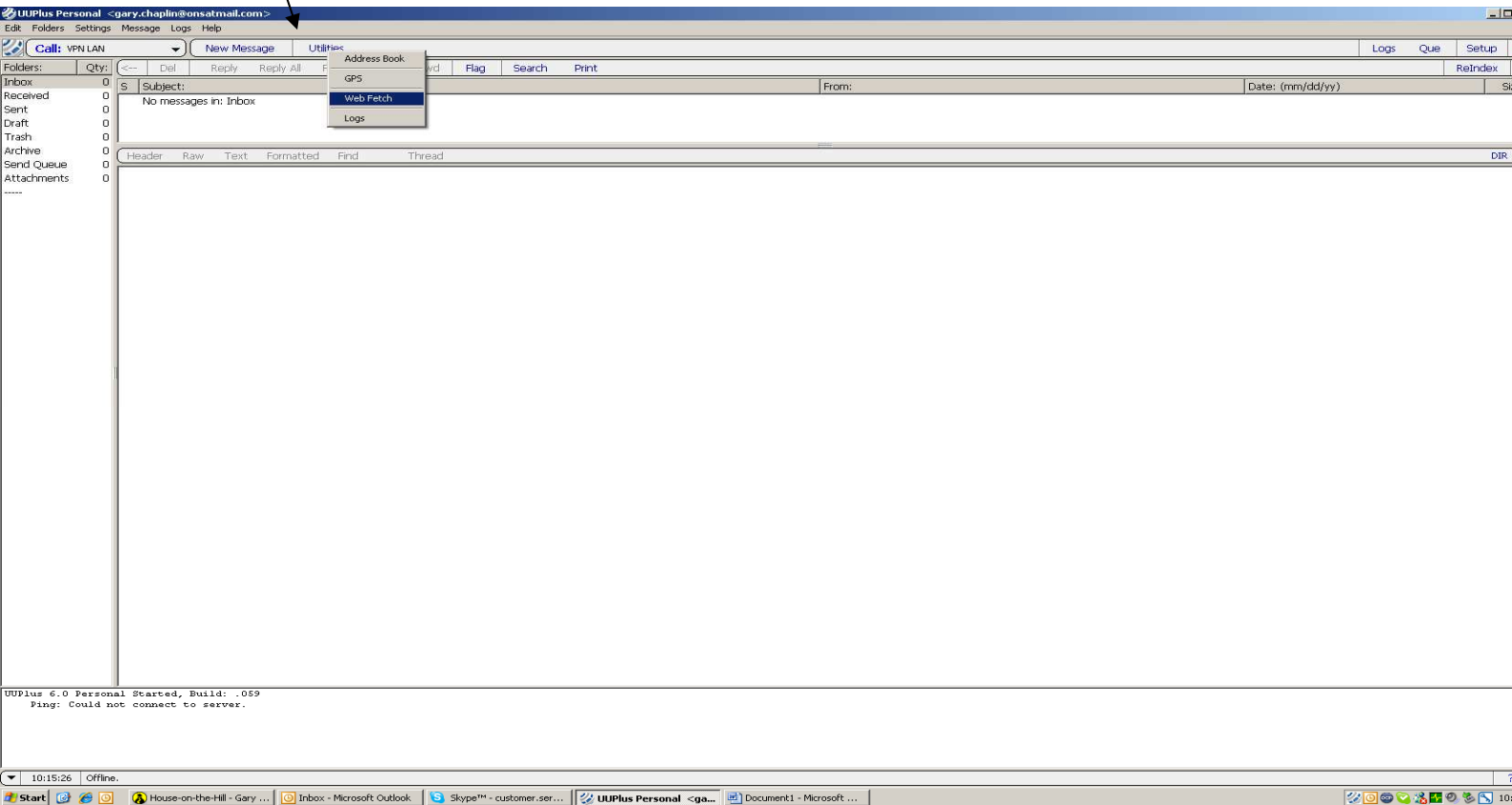

How to setup a request for grib files:

1. Open the Onsatmail application then select "utilities" from the top of the main page and then select web fetch



2. Select new grib at the top left of the screen

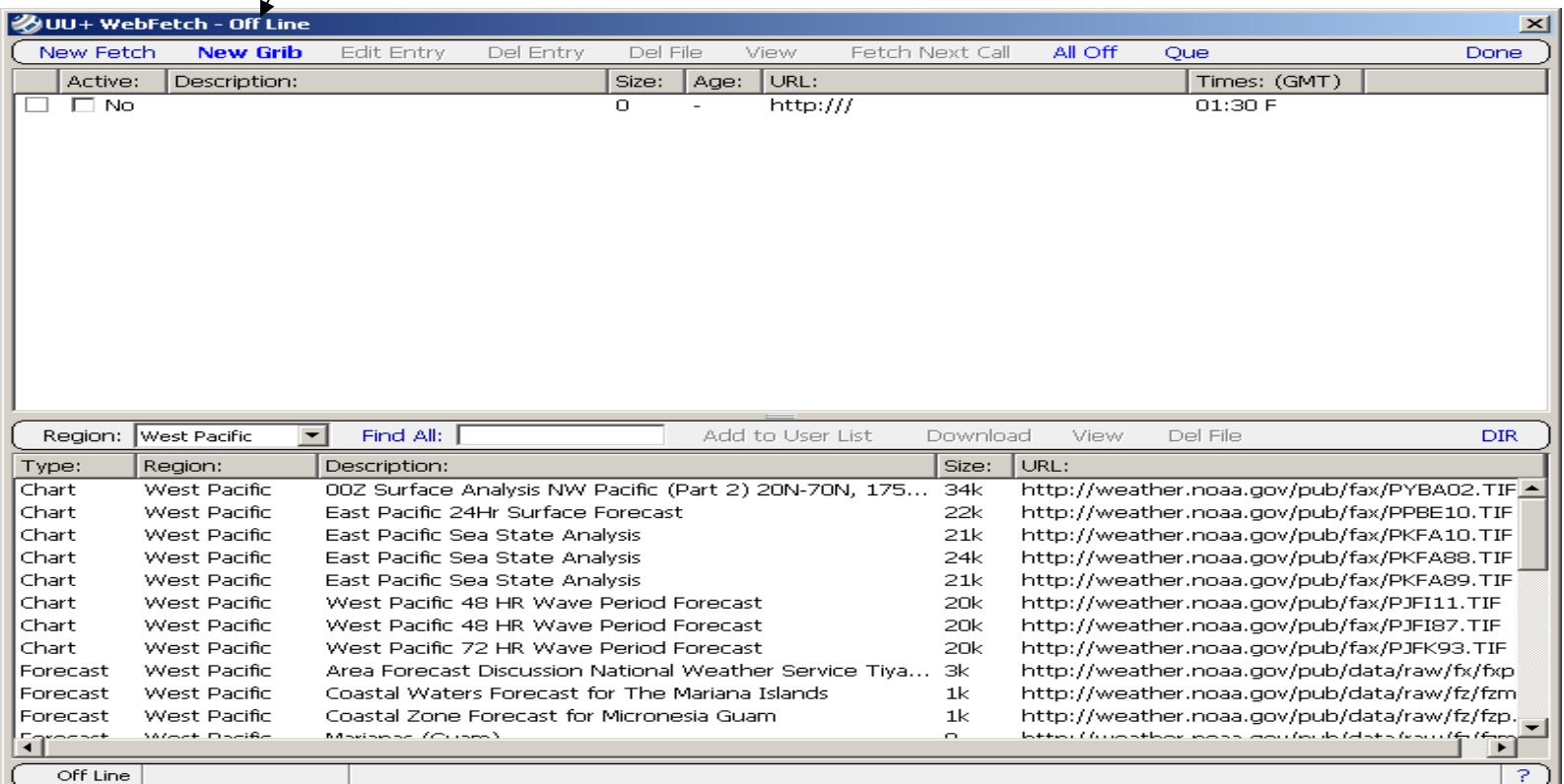

3. In the saildocs screen, select the command drop down menu and choose subscribe

SailDocs Grib Request

Grid Coverage: 10 x 20 Deg. Location: x

Set Grib Cancel Save

Description: Command: Latitude: Longitude: Grid: Send Email

Subscribe 60N, 07N, 188W, 24W 2x2

Times: 6 12 18 24 36 48 72 96

Prms: Press Wind Wave Sea Temp Air Temp HGT (500mb)

Time: Time: Subscribe for: 14 Days (0-30)

Email Cmd Line: sub gfs:60N,07N,188W,24W|2,2|24,48,72|PRESS,WIND days=14

4. Enter the desired lat and long of the grib file you want to receive
5. Select how often you would like to receive a report for this area and also the parameters of the report, (pressure, wind air temp etc...)

SailDocs Grib Request

Grid Coverage: 10 x 20 Deg. Location: x

Set Grib Cancel Save

Description: Command: Latitude: Longitude: Grid: Send Email

Subscribe 60N, 07N, 188W, 24W 2x2

Times: 6 12 18 24 36 48 72 96

Prms: Press Wind Wave Sea Temp Air Temp HGT (500mb)

Time: 12:00 Time: Subscribe for: 14 Days (0-30)

Email Cmd Line: sub gfs:60N,07N,188W,24W|2,2|24,48,72|PRESS,WIND time=12:00 days=14

6. Select the time of day that you would like to receive the grib and also how long you would like the grib files to be sent to your inbox
7. Select send email and the request will be sent through when you next make a normal onsatmail connection. After about a minute you will receive confirmation from saildocs of your grib request.
8. the requested grib files will now be sent to your inbox as per your requested time and for your requested subscription length.

NOTE: You have to make a connection for the files to be downloaded into your inbox